



Practice, Learn and Achieve  
Your Goal with Prepp

# SSC MTS Exam

Previous Paper

Simplifying  
Government Exams

 SSC CHSL	 IAS EXAM	 RRB NTPC	 NTSE	 CDS
 SSC CGL	 CBSE UGC NET	 IBPS PO	 NDA	
 SBI PO	 IBPS CLERK	 AFCAT	 SSC JE	 CTET
 CSIR UGC NET	 CAPF	 IBPS RRB		

[www.prepp.in](http://www.prepp.in)

Section : General English

Q.1 Select the most appropriate option to substitute the underlined segment in the given sentence. If there is no need to substitute it, select No Improvement.

The train pass over the long dark tunnel.

- Ans
- 1. passes into
  - 2. No Improvement
  - 3. passed through
  - 4. pass across

Question ID : 239087904  
Status : Answered  
Chosen Option : 3

Q.2 Find the part of the given sentence that has an error in it. If there is no error, choose 'No error'.

He did not have few hopes when he contested the election. /No error

- Ans
- 1. few hopes when he
  - 2. No error
  - 3. He did not have
  - 4. contested the election

Question ID : 239087901  
Status : Answered  
Chosen Option : 1

Q.3 Select the most appropriate option to fill in the blank.

I \_\_\_\_\_ blood in the hospital tomorrow.

- Ans
- 1. will donate
  - 2. had donated
  - 3. have donated
  - 4. was donating

Question ID : 239087906  
Status : Answered  
Chosen Option : 1

**Comprehension:**

In the following passage some words have been deleted. Fill in the blanks with the help of the alternatives given. Select the most appropriate option for each blank.

Education makes a person self-reliant. An (1)\_\_\_ person is well equipped to take important decisions (2)\_\_\_ life. He is the master of his (3)\_\_\_ and fortune. On the other hand an illiterate person (4)\_\_\_ help and guidance at every step. He feels helpless (5)\_\_\_ is at the mercy of others.

**SubQuestion No : 4**

**Q.4 Select the most appropriate option for blank No. 1.**

- Ans  1. educated  
 2. illiterate  
 3. wise  
 4. learned

Question ID : 239087908  
Status : Answered  
Chosen Option : 3

**Comprehension:**

In the following passage some words have been deleted. Fill in the blanks with the help of the alternatives given. Select the most appropriate option for each blank.

Education makes a person self-reliant. An (1)\_\_\_ person is well equipped to take important decisions (2)\_\_\_ life. He is the master of his (3)\_\_\_ and fortune. On the other hand an illiterate person (4)\_\_\_ help and guidance at every step. He feels helpless (5)\_\_\_ is at the mercy of others.

**SubQuestion No : 5**

**Q.5 Select the most appropriate option for blank No. 2.**

- Ans  1. on  
 2. in  
 3. at  
 4. to

Question ID : 239087909  
Status : Answered  
Chosen Option : 2

**Comprehension:**

In the following passage some words have been deleted. Fill in the blanks with the help of the alternatives given. Select the most appropriate option for each blank.

Education makes a person self-reliant. An (1)\_\_\_ person is well equipped to take important decisions (2)\_\_\_ life. He is the master of his (3)\_\_\_ and fortune. On the other hand an illiterate person (4)\_\_\_ help and guidance at every step. He feels helpless (5)\_\_\_ is at the mercy of others.

**SubQuestion No : 6**

**Q.6 Select the most appropriate option for blank No. 3.**

- Ans  1. lot  
 2. luck  
 3. chance  
 4. fate

Question ID : 239087910  
Status : Answered  
Chosen Option : 4

Comprehension:

Latest Sarkari Jobs, Govt Exam Results,  
Vacancies and updates on one click

Know More

In the following passage some words have been deleted. Fill in the blanks with the help of the alternatives given. Select the most appropriate option for each blank.

Education makes a person self-reliant. An (1)\_\_\_ person is well equipped to take important decisions (2)\_\_\_ life. He is the master of his (3)\_\_\_ and fortune. On the other hand an illiterate person (4)\_\_\_ help and guidance at every step. He feels helpless (5)\_\_\_ is at the mercy of others.

**SubQuestion No : 7**

**Q.7 Select the most appropriate option for blank No. 4.**

- Ans
- 1. has needed
  - 2. is needing
  - 3. needs
  - 4. need

Question ID : 239087911  
Status : Answered  
Chosen Option : 3

**Comprehension:**

In the following passage some words have been deleted. Fill in the blanks with the help of the alternatives given. Select the most appropriate option for each blank.

Education makes a person self-reliant. An (1)\_\_\_ person is well equipped to take important decisions (2)\_\_\_ life. He is the master of his (3)\_\_\_ and fortune. On the other hand an illiterate person (4)\_\_\_ help and guidance at every step. He feels helpless (5)\_\_\_ is at the mercy of others.

**SubQuestion No : 8**

**Q.8 Select the most appropriate option for blank No. 5.**

- Ans
- 1. unless
  - 2. but
  - 3. though
  - 4. and

Question ID : 239087912  
Status : Answered  
Chosen Option : 3

**Q.9 Select the most appropriate antonym of the given word.**

**Current**

- Ans
- 1. Present
  - 2. Modern
  - 3. General
  - 4. Past

Question ID : 239087916  
Status : Answered  
Chosen Option : 4

**Q.10 Select the most appropriate option to substitute the underlined segment in the given sentence. If there is no need to substitute it, select No Improvement.**

The housing problem in Mumbai becomes more serious day by day.

- Ans
- 1. had become

- 2. is becoming
- 3. become
- 4. No Improvement

Question ID : 239087902  
Status : Answered  
Chosen Option : 2

Q.11 Select the most appropriate synonym of the given word.

Courteous

- Ans
- 1. Polite
  - 2. Arrogant
  - 3. Optional
  - 4. Meritorious

Question ID : 239087913  
Status : Answered  
Chosen Option : 1

Q.12 Select the most appropriate option to fill in the blank.

Young people from disadvantaged homes look for \_\_\_ in government jobs.

- Ans
- 1. capability
  - 2. ability
  - 3. utility
  - 4. stability

Question ID : 239087924  
Status : Answered  
Chosen Option : 3

Q.13 Select the most appropriate antonym of the given word.

Familiar

- Ans
- 1. Usual
  - 2. Common
  - 3. Known
  - 4. Strange

Question ID : 239087915  
Status : Answered  
Chosen Option : 4

Q.14 Select the most appropriate option to fill in the blank.

My mother is the \_\_\_ inspiration in my life.

- Ans
- 1. most biggest
  - 2. bigger
  - 3. big
  - 4. biggest

Question ID : 239087905  
Status : Answered  
Chosen Option : 3

Q.15 Select the most appropriate meaning of the given idiom.

To feel at home

- Ans
- 1. To be rarely at home
  - 2. To feel comfortable
  - 3. To miss one's home
  - 4. To feel out of place

Question ID : 239087918  
Status : Answered  
Chosen Option : 2

Q.16 Select the most appropriate option to fill in the blank.

I am always \_\_\_ for good books.

- Ans
- 1. looking into
  - 2. looking down
  - 3. looking out
  - 4. looking after

Question ID : 239087923  
Status : Answered  
Chosen Option : 3

Q.17 Select the most appropriate option to substitute the underlined segment in the given sentence. If there is no need to substitute it, select No Improvement.

Not only the parents but also the children were sad at leaving the house.

- Ans
- 1. and also
  - 2. so even
  - 3. as also
  - 4. No Improvement

Question ID : 239087903  
Status : Answered  
Chosen Option : 4

Q.18 Select the most appropriate synonym of the given word.

Infuriate

- Ans
- 1. Enhance
  - 2. Endow
  - 3. Engage
  - 4. Enrage

Question ID : 239087914  
Status : Not Answered

Q.19 Find the part of the given sentence that has an error in it. If there is no error, choose 'No error'.

It is easier to preach than to follow. /No error

- Ans
- 1. It is easier
  - 2. No error
  - 3. then to follow
  - 4. to preach

Question ID : 239087900  
Status : Answered  
Chosen Option : 1

Q.20 Choose the correctly spelt word.

- Ans
- 1. Eddition
  - 2. Enfluence
  - 3. Forward
  - 4. Foreign

Question ID : 239087922  
Status : Answered  
Chosen Option : 4

Q.21 Choose the correctly spelt word.

- Ans
- 1. Extravagent
  - 2. Extrevagant
  - 3. Extravagant
  - 4. Extrawagant

Question ID : 239087921  
Status : Answered  
Chosen Option : 3

Q.22 Select the most appropriate meaning of the given idiom.

Go getter

- Ans
- 1. A real achiever
  - 2. One who runs away
  - 3. One who does the right thing
  - 4. A greedy person

Question ID : 239087917  
Status : Answered  
Chosen Option : 1

Q.23 Find the part of the given sentence that has an error in it. If there is no error, choose 'No error'.

Sterling is only twenty four but have achieved so much in his professional football career.

- Ans
- 1. in his professional football career

- 2. Sterling is only twenty four
- 3. but have achieved so much
- 4. No error

Question ID : 239087899  
Status : Answered  
Chosen Option : 3

Q.24 Choose the most appropriate word that can substitute the given group of words.

The art of creating and arranging dances

- Ans
- 1. Calligraphy
  - 2. Geology
  - 3. Seismology
  - 4. Choreography

Question ID : 239087920  
Status : Answered  
Chosen Option : 4

Q.25 Choose the most appropriate word that can substitute the given group of words.

A violent windstorm

- Ans
- 1. Draught
  - 2. Drought
  - 3. Tempest
  - 4. Temperate

Question ID : 239087919  
Status : Answered  
Chosen Option : 1

Section : General Intelligence & Reasoning

Q.1 Read the given statements and conclusions carefully. Assuming that the information given in the statements is true, even if it appears to be at variance with commonly known facts, decide which of the given conclusions logically follow(s) from the statements.

Statements:

- I. All P are Q.
- II. Some Q are Z.
- III. Some Z are T.

Conclusions:

- I. Some T are P.
- II. Some P are Z.
- III. No T is Z.

- Ans
- 1. None of the conclusions follow.
  - 2. Only conclusion II follows.
  - 3. Only conclusion I follows.
  - 4. Both conclusions II and III follow.

Question ID : 239087660  
Status : Answered



**Q.2** The sequence of folding a piece of paper and the manner in which the folded paper has been cut is shown in the following figures. How would this paper look when unfolded?

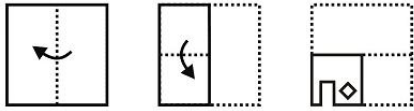

Ans

- 1.
- 2.
- 3.
- 4.

Question ID : 239087672  
 Status : Answered  
 Chosen Option : 4

**Q.3** Identify the diagram that best represents the relationship between the given classes.

Lawyer, Engineer, Doctor

Ans

- 1.
- 2.
- 3.
- 4.

Question ID : 239087673  
 Status : Answered

Q.4 Six cars labelled D, F, H, J, L and N are parked around a circular path facing towards the centre (not necessarily in the same order). H is third to the right of N. J is to the immediate left of D. F is second to the left of N. D is second to the left of F. Which car is parked second to the right of H?

- Ans
- 1. F
  - 2. N
  - 3. J
  - 4. L

Question ID : 239087657

Status : Answered

Chosen Option : 3

Q.5 In a certain code language, 'PLANTS' is written as 'QNBPUU'. What will be the code for 'KIDNEY' in that code language?

- Ans
- 1. LKFPFA
  - 2. MLEQGE
  - 3. LKEPFA
  - 4. MLFQGB

Question ID : 239087654

Status : Answered

Chosen Option : 3

Q.6 Select the option that is related to the third term in the same way as the second term is related to the first term.

Eraser : Pencil :: Chair : ?

- Ans
- 1. Plastic
  - 2. Wood
  - 3. Table
  - 4. Sit

Question ID : 239087651

Status : Answered

Chosen Option : 3

Q.7 In a certain code language, 'RIP' is written as '42' and 'MOL' is written as '39'. What will be the code for 'GAN' in that code language?

- Ans
- 1. 22
  - 2. 20
  - 3. 21
  - 4. 23

Question ID : 239087656

Status : Answered

Chosen Option : 3

Q.8 If the given two numbers are interchanged, which of the following equations will become correct?

3 and 5

- Ans
- 1.  $3 + 5 - 4 \times 2 = -1$
  - 2.  $1 + 9 \div 3 + 5 = 9$
  - 3.  $6 + 5 \times 2 - 3 = 7$
  - 4.  $3 + 4 - 1 \times 5 = 2$

Question ID : 239087666

Status : Answered

Chosen Option : 3

Q.9 Six actors, C, E, G, I, K and M, are sitting around a circular table facing towards the centre (not necessarily in the same order). M is second to the left of G. E is second to the right of C. K is to the immediate left of M. Who is sitting to the immediate right of E?

- Ans
- 1. I
  - 2. M
  - 3. K
  - 4. G

Question ID : 239087658

Status : Answered

Chosen Option : 1

Q.10 In a certain code language, 'POLE' is written as '48' and 'ROG' is written as '40'. What will be the code for 'TIP' in that code language?

- Ans
- 1. 35
  - 2. 45
  - 3. 48
  - 4. 44

Question ID : 239087655

Status : Answered

Chosen Option : 2

Q.11 Select the option in which the letters share the same relationship as that shared by the given pair of letters.

GOM : JSR :: ?

- Ans
- 1. COB : FSG
  - 2. MOP : PSV
  - 3. RAT : UFY
  - 4. LAP : OFU

Question ID : 239087652

Status : Answered

Chosen Option : 1

Q.12

Select the figure that will come next in the following series.

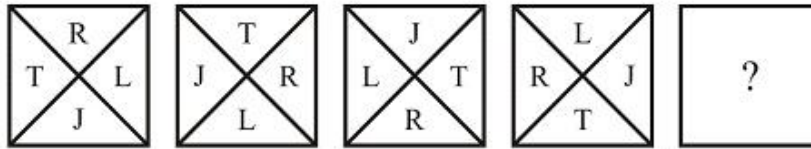

Ans

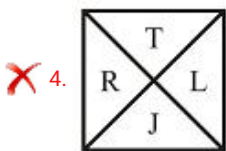
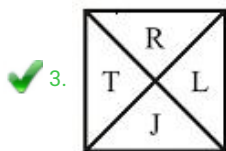
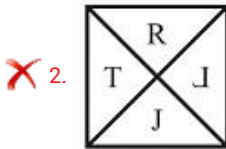
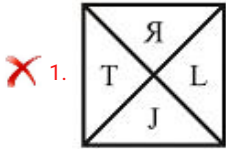

Question ID : 239087668

Status : Answered

Chosen Option : 3

Q.13 Which two numbers need to be interchanged to make the following equation correct?

$$5 \times 8 + 7 - 3 = 14$$

Ans  1. 3 and 7

2. 8 and 5

3. 8 and 3

4. 7 and 8

Question ID : 239087667

Status : Answered

Chosen Option : 3

Q.14 Five subjects, R, T, V, X and Z, are taught from Monday to Friday (not necessarily in the same order). One subject is taught on one day. Only Z is taught before R. T is taught before X. T is not taught on Wednesday. How many subjects are taught before V?

Ans  1. 1

2. 2

3. 3

4. 0

Question ID : 239087659

Status : Not Answered

Q.15 Select the number that can replace the question mark (?) in the following series.

8, 8, 16, 48, ?

- Ans
- 1. 216
  - 2. 190
  - 3. 196
  - 4. 192

Question ID : 239087663  
 Status : Answered  
 Chosen Option : 4

Q.16 Select the correct mirror image of the given figure when the mirror is placed at line AB.

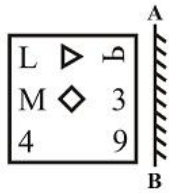

Ans

- 1. 

P	△	J
ε	◇	M
e		4
- 2. 

P	△	L
ε	◇	M
e		4
- 3. 

P	△	J
ε	◇	M
e		4
- 4. 

P	△	J
3	◇	M
e		4

Question ID : 239087671  
 Status : Answered  
 Chosen Option : 1

Q.17 Select the letter-pair that can replace the question mark (?) in the following series.

MR, NU, OX, PA, ?

- Ans
- 1. RE
  - 2. QC

3. RC

4. QD

Question ID : 239087649

Status : Answered

Chosen Option : 4

**Q.18** Select the option that is related to the third term in the same way as the second term is related to the first term.

Cloth : Mill :: Crop : ?

Ans  1. Field

2. Factory

3. Press

4. Maize

Question ID : 239087650

Status : Answered

Chosen Option : 1

**Q.19** In a certain code language, 'BOTANY' is written as 'CQWBPB'. What will be the code for 'INSECT' in that code language?

Ans  1. KQWGFY

2. JPVFEW

3. JPUFEW

4. KRWGFY

Question ID : 239087653

Status : Answered

Chosen Option : 2

**Q.20** Read the given statements and conclusions carefully. Assuming that the information given in the statements is true, even if it appears to be at variance with commonly known facts, decide which of the given conclusions logically follow(s) from the statements.

Statements:

I. Some wood are chairs.

II. All chairs are mats.

Conclusions:

I. Some mats are wood.

II. Some chairs are wood.

III. All wood are mats.

Ans  1. None of the conclusions follows.

2. Only conclusion I follows.

3. Both conclusions I and II follow.

4. Both conclusions II and III follow.

Question ID : 239087661

Status : Answered

Chosen Option : 3

Q.21

Study the given pattern carefully and select the figure that will complete the pattern given in the question figure.



Ans



Question ID : 239087669

Status : Answered

Chosen Option : 4

Q.22 Study the given pattern carefully and select the number that can replace the question mark (?) in it.

3 4 7  
6 4 2  
3 2 5  
15 12 ?

Ans  1. 41

2. 43

3. 37

4. 31

Question ID : 239087665

Status : Answered

Chosen Option : 3

Q.23 Select the option that is related to the third number in the same way as the second number is related to the first number.

17 : 289 :: 31 : ?

Ans  1. 1021

2. 941

3. 961

4. 1089

Question ID : 239087664

Status : Answered

Chosen Option : 3

Q.24 Select the number that can replace the question mark (?) in the following series.

279, 277, 273, 267, ?

Ans  1. 259

2. 263

3. 261

4. 257

Question ID : 239087662

Status : Answered

Chosen Option : 1

Q.25 Select the option in which the given figure is embedded. (Rotation not allowed)



Ans

1.

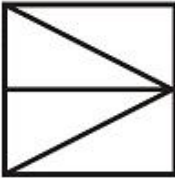

2.

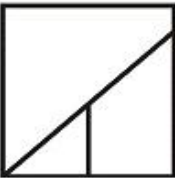

3.

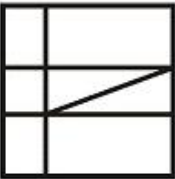

4.



Question ID : 239087670

Status : Answered

Chosen Option : 4

Section : Numerical Aptitude

Q.1 The volume of a right circular cone is  $1232 \text{ cm}^3$  and its height is 24 cm. What is its curved surface area?

(Take  $\pi = \frac{22}{7}$ )

Ans  1.  $354 \text{ cm}^2$

2.  $604 \text{ cm}^2$

3.  $550 \text{ cm}^2$

4.  $430 \text{ cm}^2$

Question ID : 239087795

Status : Not Answered



Chosen Option : --

**Q.2** A, B and C, working alone can do a piece of work in 12, 24 and 36 days respectively. They work together and get ₹3850 for completing the work. What is the difference in shares of B and C?

- Ans**
- 1. ₹1050
  - 2. ₹350
  - 3. ₹700
  - 4. ₹1400

Question ID : 239087790

Status : Answered

Chosen Option : 2

**Q.3** The Bar graph given below presents the number of female employees working in two factories on six different days of a week.

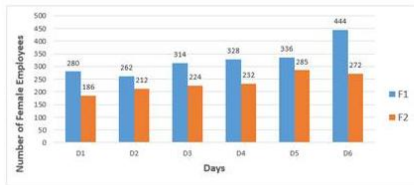

What is the difference (correct up to two decimal places) in the average number of females working per day in a factory F1 and the average number of females working per day in a factory F2?

- Ans**
- 1. 87.33
  - 2. 125.33
  - 3. 92.17
  - 4. 96.25

Question ID : 239087796

Status : Not Answered

Chosen Option : --

**Q.4** The side of an equilateral triangle is 4 cm. What is its area?

- Ans**
- 1.  $6\sqrt{3} \text{ cm}^2$
  - 2.  $8\sqrt{3} \text{ cm}^2$
  - 3.  $4\sqrt{3} \text{ cm}^2$
  - 4.  $9\sqrt{3} \text{ cm}^2$

Question ID : 239087794

Status : Answered

Chosen Option : 3

**Q.5** The monthly incomes of A and B are in the ratio 3 : 4 and the ratio of their monthly expenditures is 2 : 3. If each saves ₹4000 per month, then what is the income of B?

- Ans**
- 1. ₹20000
  - 2. ₹12000
  - 3. ₹16000
  - 4. ₹14000

Question ID : 239087785  
Status : Answered  
Chosen Option : 3

Q.6 A is 20% more than B. B is 25% more than C. C is how much percent less than A?

- Ans
- 1. 33.33%
  - 2. 50%
  - 3. 37.5%
  - 4. 66.66%

Question ID : 239087781  
Status : Answered  
Chosen Option : 1

Q.7 The Bar graph given below presents the number of female employees working in two factories on six different days of a week.

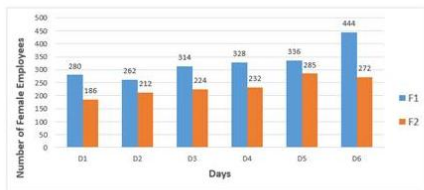

On which day the number of female workers in the factories F1 and F2, taken together, is the second highest?

- Ans
- 1. D3
  - 2. D6
  - 3. D5
  - 4. D4

Question ID : 239087798  
Status : Answered  
Chosen Option : 3

Q.8

What is the value of  $\frac{\frac{3}{4} \div \frac{9}{22} + \frac{4}{3} \times \frac{2}{3} \text{ of } \frac{27}{16}}{\frac{1}{2} \times \left(\frac{8}{3} - 2\right) \div \frac{4}{9} + \left(\frac{1}{3} + \frac{1}{6}\right)}$  ?

- Ans
- 1.  $\frac{10}{3}$
  - 2.  $\frac{13}{2}$
  - 3.  $\frac{25}{2}$
  - 4.  $\frac{31}{2}$

Question ID : 239087776  
Status : Not Answered  
Chosen Option : --

Q.9 A ribbon of uniform width and length  $l$  is wound around a right circular cylinder to completely cover its curved surface. If the circumference of the base of the cylinder is  $c$ , then the number of turns of the ribbon around the cylinder is:

Ans

1.  $\frac{l}{4c}$

2.  $\frac{2l}{c}$

3.  $\frac{l}{c}$

4.  $\frac{l}{2c}$

Question ID : 239087793

Status : Not Answered

Chosen Option : --

**Q.10** The simple interest on a certain sum for two years at the rate of 20% per annum is ₹250. What is the compound interest (compounded annually) on the same sum for the same period at the same rate of interest?

**Ans**  1. ₹275

2. ₹550

3. ₹750

4. ₹900

Question ID : 239087787

Status : Not Answered

Chosen Option : --

**Q.11** The average speed of a car is 600 metres/minute. How much slower (in metres/second) does the car run than a sprinter who covers 100 metres in 9.6 seconds?

**Ans**  1.  $\frac{1}{2}$

2.  $\frac{5}{24}$

3.  $\frac{7}{12}$

4.  $\frac{5}{12}$

Question ID : 239087791

Status : Not Answered

Chosen Option : --

**Q.12** Average age of mother and father is 28 years. Average age of mother, father and their child is 20 years. What is the age of child?

**Ans**  1. 6 years

2. 4 years

3. 5 years

4. 3 years

Question ID : 239087778

Status : Answered

Chosen Option : 2

Q.13

A mixture contains milk and water in the ratio 4 : 3 (by volume). If 4 litres water is added to it, then the ratio becomes 1 : 1. What is the quantity of milk in the initial mixture?

- Ans
- 1. 20 litres
  - 2. 16 litres
  - 3. 12 litres
  - 4. 18 litres

Question ID : 239087786  
Status : Answered  
Chosen Option : 2

Q.14 A bag contains coins of 1 rupee, 50 paise and 25 paise in the ratio of 1 : 2 : 4. If the total money in the bag is ₹225, then how many 50 paise coins are there?

- Ans
- 1. 200
  - 2. 175
  - 3. 150
  - 4. 125

Question ID : 239087784  
Status : Answered  
Chosen Option : 3

Q.15 A sum of ₹2000 is invested at compound interest (compounding annually). If the rate of interest is 10% per annum, then what will be the amount after 30 months?

- Ans
- 1. ₹2532
  - 2. ₹2524
  - 3. ₹2541
  - 4. ₹2538

Question ID : 239087788  
Status : Not Answered  
Chosen Option : --

Q.16 A train takes 1 minute to cross a stationary pole. How much time (in seconds) will it take to cross a bridge whose length is twice that of the train?

- Ans
- 1. 180
  - 2. 120
  - 3. 150
  - 4. 90

Question ID : 239087792  
Status : Answered  
Chosen Option : 2

Q.17 What is the value of  $\frac{3 \text{ of } 24 \div 8 \times 3 + 4 \div 2 - 4 \times 5}{36 \div 12 \times 4 \div 2 + 5 \times (6-4)}$  ?

- Ans
- 1.  $\frac{9}{16}$
  - 2.  $\frac{8}{15}$

3.  $\frac{3}{4}$
4.  $\frac{3}{10}$

Question ID : 239087775  
 Status : Answered  
 Chosen Option : 1

**Q.18** Article 1 is sold for ₹180. Article 2 is sold for ₹240. The profit on article 1 is 20% and loss on article 2 is 20%. What is the sum of cost prices of the two articles?

- Ans  1. ₹480
2. ₹520
3. ₹450
4. ₹400

Question ID : 239087783  
 Status : Answered  
 Chosen Option : 3

**Q.19** The average of 4 numbers is 9. If another number 14 is included, then what is the new average?

- Ans  1. 9
2. 10
3. 10.5
4. 9.5

Question ID : 239087777  
 Status : Answered  
 Chosen Option : 2

**Q.20** 10 men working 8 hours day can do a work in 30 days. In how many days will 12 men working 4 hours a day take do the same work?

- Ans  1. 40 days
2. 60 days
3. 50 days
4. 30 days

Question ID : 239087789  
 Status : Answered  
 Chosen Option : 3

**Q.21** The Bar graph given below presents the number of female employees working in two factories on six different days of a week.

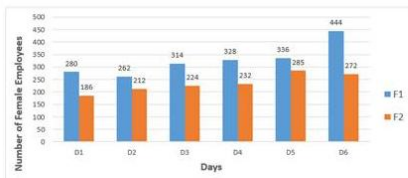

What is the ratio of the average number of females working in factory F2 per day during Days D1, D2, D3 to the average number of females v

- Ans
- 1. 1964 : 1411
  - 2. 554 : 311
  - 3. 311 : 554
  - 4. 1411 : 1964

Question ID : 239087797  
Status : Answered  
Chosen Option : 3

Q.22 An article is sold at two successive discounts of 10% and 20%. If the selling price is ₹1080, then what is the marked price?

- Ans
- 1. ₹1500
  - 2. ₹1400
  - 3. ₹1600
  - 4. ₹1300

Question ID : 239087779  
Status : Answered  
Chosen Option : 1

Q.23 What is the largest four-digit number, which is divisible by 32, 40, 36 and 48?

- Ans
- 1. 8640
  - 2. 9120
  - 3. 9220
  - 4. 8820

Question ID : 239087774  
Status : Answered  
Chosen Option : 1

Q.24 An article is sold at 22.5% profit. What is the ratio of the cost price to the selling price?

- Ans
- 1. 40 : 49
  - 2. 34 : 63
  - 3. 39 : 69
  - 4. 31 : 57

Question ID : 239087782  
Status : Answered  
Chosen Option : 1

Q.25 What is the median of the given data?

6, 2, 3, 5, 9, 4, 8, 7

- Ans
- 1. 5.5
  - 2. 5
  - 3. 6
  - 4. 6.5

Question ID : 239087780  
Status : Answered  
Chosen Option : 1

Section : General awareness

Q.1 Which of the following books is NOT written by Chetan Bhagat?

- Ans
- 1. Making India Awesome
  - 2. Wise and Otherwise
  - 3. One Indian Girl
  - 4. Revolution 2020

Question ID : 239087531  
Status : Not Answered  
Chosen Option : --

Q.2 Which of the following State Government approved an amendment to factories Act 1948 in June 2019?

- Ans
- 1. Goa
  - 2. Kerala
  - 3. Maharashtra
  - 4. Gujarat

Question ID : 239087535  
Status : Not Answered  
Chosen Option : --

Q.3 In 15th century, who among the following was one of the leading proponents of Vaishnavism in Assam?

- Ans
- 1. Jayadeva
  - 2. Shankaradeva
  - 3. Raidas
  - 4. Ghasidas

Question ID : 239087546  
Status : Answered  
Chosen Option : 1

Q.4 Which of the following is the highest peak of Eastern Ghats?

- Ans
- 1. Kolaribetta
  - 2. Anamudi
  - 3. Mahendragiri
  - 4. Doddabetta

Question ID : 239087544  
Status : Answered  
Chosen Option : 2

Q.5 Who among the following is NOT a Bharat Ratana awardee?

- Ans
- 1. M.G.Ramachandran

- 2. Vinoba Bhave
- 3. Morarji Desai
- 4. Shyam Prasad Mukherjee

Question ID : 239087530  
Status : Answered  
Chosen Option : 4

Q.6 How many watts are there in one horsepower?

- Ans  1. 746 Watt
- 2. 766 Watt
  - 3. 756 Watt
  - 4. 736 Watt

Question ID : 239087541  
Status : Answered  
Chosen Option : 1

Q.7 Which of the following Stupa is declared as 'protected area of national importance' in 2019?

- Ans  1. Dhamekh Stupa
- 2. Ramabhar Stupa
  - 3. Kesaria Stupa
  - 4. Chaukhandi Stupa

Question ID : 239087524  
Status : Not Answered  
Chosen Option : --

Q.8 Which gas is produced when metal reacts with dilute acids?

- Ans  1. Oxygen
- 2. Carbon Dioxide
  - 3. Nitrogen
  - 4. Hydrogen

Question ID : 239087538  
Status : Not Answered  
Chosen Option : --

Q.9 "Long walk to Freedom" is the autobiography of \_\_\_\_\_.

- Ans  1. Abraham Lincoln
- 2. Nelson Mandela
  - 3. John F Kennedy
  - 4. Kofi Annan

Question ID : 239087529  
Status : Not Answered  
Chosen Option : --

Q.10 On which of the follow

Latest Sarkari Jobs, Govt Exam Results,  
Vacancies and updates on one click

Know More



- Ans
- 1. Godavari
  - 2. Cauvery
  - 3. Mahanadi
  - 4. Krishna

Question ID : 239087545  
Status : Answered  
Chosen Option : 1

Q.11 Which of the following eye part is 3D printed by Scientists in 2018?

- Ans
- 1. Lens
  - 2. Iris
  - 3. Retina
  - 4. Cornea

Question ID : 239087542  
Status : Not Answered  
Chosen Option : --

Q.12 Who among the following becomes the fastest batsman to reach 20,000 international runs?

- Ans
- 1. Shikhar Dhawan
  - 2. Virat Kohli
  - 3. Rohit Sharma
  - 4. MS Dhoni

Question ID : 239087527  
Status : Answered  
Chosen Option : 2

Q.13 Which of the following plant is Bryophyte?

- Ans
- 1. Fern
  - 2. Algae
  - 3. Moss
  - 4. Cycas

Question ID : 239087539  
Status : Answered  
Chosen Option : 1

Q.14 As of June 2019, who is the President of Indian Olympic Association?

- Ans
- 1. Narayan Ramachandran
  - 2. Rajeev Mehta
  - 3. Abhay Singh Chautala
  - 4. Narendra Batra

Question ID : 239087528  
Status : Answered  
Chosen Option : 4

Q.15 What was the name of India's lone female orangutan who died in the zoo of Odisha?

- Ans
- 1. Pinny
  - 2. Binny
  - 3. Ginny
  - 4. Tinny

Question ID : 239087540  
Status : Not Answered  
Chosen Option : --

Q.16 In the context of medieval India, which of the following pairs is correct?

- Ans
- 1. Duarte Barbosa - Portugal
  - 2. Al-Biruni - Turkey
  - 3. Francois Bernier - Spain
  - 4. Marco Polo - Morocco

Question ID : 239087548  
Status : Not Answered  
Chosen Option : --

Q.17 From which country the Indian Constitution borrowed the provision of Power of Judicial Review and independence of the judiciary?

- Ans
- 1. Japan
  - 2. Australia
  - 3. Germany
  - 4. USA

Question ID : 239087537  
Status : Answered  
Chosen Option : 4

Q.18 Where is the headquarters of 'Bank of Baroda'situated?

- Ans
- 1. Kolkata
  - 2. Mumbai
  - 3. Vadodara
  - 4. Pune

Question ID : 239087532  
Status : Answered  
Chosen Option : 3

Q.19 Who among the following is a flute player?

- Ans
- 1. Ravi Shankar
  - 2. Hariprasad Chaurasia
  - 3. Shiv Kumar Sharma
  - 4. Zakir Hussain

Question ID : 239087525  
Status : Answered

Chosen Option : 1

Q.20 According to the Union Budget 2019, the Custom Duty on Gold and other precious metals hiked from 10% to \_\_\_\_\_.

- Ans
- 1. 0.105
  - 2. 0.12
  - 3. 0.125
  - 4. 0.11

Question ID : 239087533  
Status : Not Answered  
Chosen Option : --

Q.21 In which of the following states of India is the Moatsu festival celebrated?

- Ans
- 1. Nagaland
  - 2. Tripura
  - 3. Assam
  - 4. West Bengal

Question ID : 239087526  
Status : Not Answered  
Chosen Option : --

Q.22 The tagline of The UCO Bank is:

- Ans
- 1. Good People to bank with
  - 2. Where every individual is committed
  - 3. Honors Your Trust
  - 4. Faithful And Friendly

Question ID : 239087534  
Status : Not Answered  
Chosen Option : --

Q.23 Which article of Indian Constitution constitutes Abolition of Untouchability?

- Ans
- 1. Article 25
  - 2. Article 16
  - 3. Article 17
  - 4. Article 21

Question ID : 239087536  
Status : Answered  
Chosen Option : 3

Q.24 As of 2018, the largest producer of cocoa bean is \_\_\_\_\_.

- Ans
- 1. Cuba
  - 2. India
  - 3. Ivory Coast
  - 4. Brazil

Question ID : 239087543  
Status : Not Answered  
Chosen Option : --

Q.25 During Mughal period, the Sanskrit Mahabharata was translated into Persian as:

- Ans
- 1. Sahanama
  - 2. Razmnama
  - 3. Tutinama
  - 4. Badashahnama

Question ID : 239087547  
Status : Not Answered  
Chosen Option : --

Prepp



# Latest Sarkari jobs, Govt Exam alerts, Results and Vacancies

- ▶ Latest News and Notification
- ▶ Exam Paper Analysis
- ▶ Topic-wise weightage
- ▶ Previous Year Papers with Answer Key
- ▶ Preparation Strategy & Subject-wise Books

To know more [Click Here](#)



[www.prepp.in](http://www.prepp.in)