



UNIVERSITY OF SASKATCHEWAN



BE WHAT THE WORLD NEEDS

INTERNATIONAL VIEWBOOK
Fall 2023



THE WORLD NEEDS YOU



Are you someone who wants to find innovative solutions to challenges here at home and around the world?

You can create your own positive impact by joining USask's community of passionate leaders, entrepreneurs, philanthropists, educators, researchers and professionals across a broad array of disciplines.

Choose from more than 200 relevant fields of study and

decide which issues you want to tackle.

Learn from well-recognized experts as you apply what you are learning to solve real-world challenges.

Prepare for your future career and gain hands-on experience at every level through research, field work and co-op and internship programs.

Your contribution is needed now and into the future. Choose the University of Saskatchewan.

BE WHAT THE WORLD NEEDS.

Among the **TOP 1.8%** universities in the world



Ranked **Top 7**

in Canada in the study of:

WATER RESOURCES #1

AGRICULTURAL SCIENCE #4

VETERINARY SCIENCE #4

ENERGY SCIENCE AND ENGINEERING #4

MATERIALS SCIENCE AND ENGINEERING #4

ENVIRONMENTAL SCIENCE AND ENGINEERING #6

EARTH SCIENCES #7

(2022 ARWU Global Ranking of Academic Subjects)



Member of the **U15** group of top Canadian research universities

26,000+ students

3,300+ international students from 134 countries

3,300+ self-declared Indigenous students

4,400+ graduate students



166,000+ alumni living worldwide





REASONS TO CHOOSE USASK



1. Academic reputation

USask's academic programs and great faculty are recognized in official rankings, among other universities, by the communities we serve and beyond. Our culture of growth and deeper understanding encourages you to learn across traditional disciplines and develop fresh perspectives. Our students, faculty and alumni make a difference in communities and industries around the world.

2. Graduate employability

A degree from USask is a worthwhile investment in your future. The hands-on experiences and transferable skills you will earn throughout your studies at USask are well-known by top employers and lead our graduates to many career possibilities in Canada and around the world.

3. Inspiring, supportive environment

Established in 1907, USask's main campus is well known for its impressive architecture and beautiful, spacious grounds. Whether historic halls, natural surroundings or innovative spaces are more your vibe, USask offers diverse environments for you to gain new perspectives and access a high level of support, something usually typical of a smaller university.

4. Research excellence

By choosing to study at a U15 university, you will have access to programs and facilities that provide the tools for a high level of interaction and research. No matter if you plan to pursue research as your career, or if research contributes to your learning in other areas, you will develop unique connections and crucial skills that will serve you well during and after your studies.



USask undergrad students get hands-on, course-based research experience

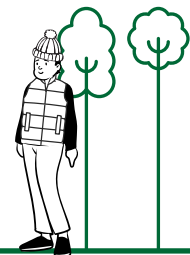

Learn why you should choose USask



△ Students in an engineering lab



△ Study group outside the Thorvaldson Building



△ Skating in the Bowl



△ Cycling at River Landing

(photo: Tourism Saskatoon/CONCEPTS Photography & Design)

SASKATOON CAMPUS

Whether you are looking for a traditional and historic or advanced and future-focused university, USask boasts the best of both worlds.

Our main campus in the vibrant city of Saskatoon is well known for its beautiful architecture, spacious grounds and state-of-the-art facilities. It's what you imagine when you think of what a university

should be. From technologically advanced labs and classrooms to classic stone halls and quiet outdoor getaways, USask offers surroundings you'll thrive in.

Here at the home of our 17 colleges and schools, you can enroll in degree, diploma and certificate programs in more than 200 fields of study. Facilities and services here are designed to support your success and wellbeing as you work to reach your academic goals.



Established in **1907**



200+ fields of study



17 colleges and schools

3 major national research facilities



Canadian Light Source synchrotron



Vaccine and Infectious Disease Organization (VIDO)



Super Dual Auroral Radar Network (SuperDARN)

CITY OF SASKATOON

The growing city of Saskatoon is a welcoming city for newcomers and offers many opportunities to experience Canadian culture.

As the largest city in the province of Saskatchewan, Saskatoon offers the amenities of a major urban centre, along with the friendliness and accessibility of a smaller city.

Here, you can have a true Canadian experience in a city that is safe, affordable and student-friendly.

Population

260,000+



More than

105km



of trails and numerous parks and nature sites along the river

Learn more about USask's main campus in Saskatoon



ADVANTAGES OF STUDYING IN SASKATCHEWAN

Canada is a well-known and coveted destination for international students to live and study. But there are additional benefits if you choose Saskatchewan, and USask, for your studies.

Comprehensive healthcare

- Free Saskatchewan government health insurance
- Extended health and dental benefits through USask student associations

Immigration pathways

- Potential eligibility to apply for a post-graduation work permit (PGWP) to work in Canada after completing your studies at USask
- PGWP work experience may count toward federal Express Entry program and/or Saskatchewan Immigrant Nominee Program (SINP) for Canadian permanent residence

Work opportunities

- Saskatchewan has a low unemployment rate (4-6 % since 1970s)

- Many careers in thriving industries such as tech, agriculture, mining, finance, insurance, real estate

Graduate retention program

- Potential eligibility for up to \$20,000 tax credits in tuition fees for graduates who live in Saskatchewan and file a Saskatchewan income tax return

Cost of living

- Low housing costs compared to other Canadian cities
- Low costs of transportation if living off-campus
- Unlimited transit pass included with USask student fees

Quality of life in Saskatoon

- Work-life balance is part of Saskatchewan culture
- Vibrant social life: award-winning restaurants, WinterShines festival, Jazz Fest and the Fringe Theatre Festival
- Art and culture: world-class Remai Modern art gallery, Wanuskewin Heritage Park, Saskatoon Folkfest



△ On-campus wellness and fitness facilities for all students



△ Convenient, on-campus transit terminal



△ A welcoming place to live and study



△ Wanuskewin Heritage Park
(photo: Tourism Saskatoon/Nick Biblow)



20
minute
average commute
in Saskatoon



One of the
sunniest
places
in Canada



\$70,000+
per year average after-tax
family income in Saskatchewan
(2020)



Read about studying and
living in Saskatchewan

ACADEMIC PROGRAMS



AGRICULTURE AND BIORESOURCES

BACHELOR OF SCIENCE IN AGRIBUSINESS

BACHELOR OF SCIENCE IN AGRICULTURE

- Agricultural Biology
- Agricultural Economics
- Agronomy
- Animal Science
- Applied Plant Ecology
- Crop Science
- Environmental Science
- Food and Bioproduct Sciences
- Horticulture Science
- Soil Science

BACHELOR OF SCIENCE IN ANIMAL BIOSCIENCE

BACHELOR OF SCIENCE IN FOOD AND NUTRITION

BACHELOR OF SCIENCE IN FOOD INDUSTRY MANAGEMENT

BACHELOR OF SCIENCE IN RENEWABLE RESOURCE MANAGEMENT

- Resource Economics and Policy
- Resource Science

DIPLOMAS

- Agribusiness
- Agronomy

ARTS AND SCIENCE

BACHELOR OF ARTS

- Archaeology and Anthropology
- Art History
- Business Economics

- Classical, Medieval and Renaissance Studies
- Drama
- Economics
- English
- French
- History
- Indigenous Studies
- International Studies
- Linguistics
- Modern Languages
- Music
- Philosophy
- Political Studies
- Psychology
- Regional and Urban Planning
- Religion and Culture
- Sociology
- Studio Art
- Women's and Gender Studies

BACHELOR OF ARTS AND SCIENCE

- Environment and Society
- Health Studies

BACHELOR OF FINE ARTS

- Drama
- Studio Art

BACHELOR OF MUSIC

BACHELOR OF MUSIC (MUSIC EDUCATION)

BACHELOR OF SCIENCE

- Applied Computing
- Applied Mathematics
- Archaeology
- Biology
- Chemistry
- Computer Science
- Environmental Biology
- Environmental Geoscience
- Food Science

- Geology
- Geophysics
- Hydrology
- Mathematical Physics
- Mathematics
- Palaeobiology
- Physics
- Psychology
- Statistics
- Toxicology

BACHELOR OF SCIENCE (BIOMEDICAL SCIENCE)

- Biochemistry, Microbiology and Immunology
- Biomedical Foundations
- Biomedical Neuroscience
- Cellular, Physiological and Pharmacological Sciences
- Interdisciplinary Biomedical Science

ST. THOMAS MORE COLLEGE

Federated with USask

BACHELOR OF ARTS

- Philosophy
- Religion and Culture

EDUCATION

BACHELOR OF EDUCATION

BACHELOR OF EDUCATION – LANGUAGE TEACHER EDUCATION

BACHELOR OF EDUCATION – SEQUENTIAL MUSIC

BACHELOR OF EDUCATION – TECHNICAL VOCATIONAL

COMBINED BACHELOR OF SCIENCE IN KINESIOLOGY/BACHELOR OF EDUCATION

Find a program



EDWARDS SCHOOL BUSINESS

BACHELOR OF COMMERCE

- Accounting
- Finance
- Human Resources
- Management
- Marketing
- Supply Chain Management

ENGINEERING

BACHELOR OF SCIENCE IN ENGINEERING

- Chemical Engineering
- Civil Engineering
- Computer Engineering
- Electrical Engineering
- Engineering Physics
- Environmental Engineering
- Geological Engineering
- Mechanical Engineering

KINESIOLOGY

BACHELOR OF SCIENCE IN KINESIOLOGY

- Exercise and Sport Studies

COMBINED BACHELOR OF SCIENCE IN KINESIOLOGY/BACHELOR OF EDUCATION



You must complete some post-secondary education before you can apply to these programs:

DENTISTRY

DOCTOR OF DENTAL MEDICINE

- Bachelor of Science in Dentistry
- International Dental Degree Program (Canadian citizens and permanent residents only)

NURSING

BACHELOR OF SCIENCE IN NURSING

LAW

JURIS DOCTOR

JURIS DOCTOR AND BACHELOR OF ARTS COMBINED DEGREE

JURIS DOCTOR AND BACHELOR OF COMMERCE COMBINED DEGREE

JURIS DOCTOR AND MASTER OF BUSINESS ADMINISTRATION COMBINED DEGREE

PHARMACY AND NUTRITION

BACHELOR OF SCIENCE IN NUTRITION DOCTOR OF PHARMACY

GRADUATE AND POST-DOCTORAL STUDIES

FOR A COMPLETE LIST OF MASTER'S AND PHD PROGRAMS, VISIT GRAD.USASK.CA.

You must be a Canadian citizen or permanent resident to apply to these programs:

MEDICINE

DOCTOR OF MEDICINE

WESTERN COLLEGE OF VETERINARY MEDICINE

DOCTOR OF VETERINARY MEDICINE



△ College of Engineering



△ College of Kinesiology



△ Edwards School of Business

SCHOLARSHIPS AND AWARDS

At USask, we offer a wide range of funding to help you pay for your undergraduate education. These are some of the scholarships and awards you can be considered for as a new, first-time undergraduate student.

Awards you are considered automatically for

<p>Apply for admission by: anytime</p>	<p>GUARANTEED ENTRANCE SCHOLARSHIPS \$500-\$3,000 Awarded based on your admission average</p>	
<p>Apply for admission by: February 15</p>	<p>INTERNATIONAL EXCELLENCE AWARDS \$10,000</p>	<p>INTERNATIONAL BACCALAUREATE EXCELLENCE AWARDS \$20,000</p>

Awards you need to apply for

<p>Apply for admission by December 1</p> <p>Apply for awards by December 15</p>	<p>BEST AND BRIGHTEST ENTRANCE SCHOLARSHIPS</p>	
	<p>Edwards Undergraduate Scholarships \$24,000 Students pursuing a Bachelor of Commerce</p>	<p>College of Agriculture and Bioresources Renewable Entrance Scholarships \$12,000 Students pursuing a Bachelor of Science in Agriculture</p>
<p>Apply for admission by February 15</p> <p>Apply for awards by March 1</p>	<p>COMPETITIVE ENTRANCE AWARDS \$500-\$32,000</p>	<p>MAPLE LEAF INTERNATIONAL SCHOOL AWARD \$15,000</p>
	<p>INTERNATIONAL CANADIAN CURRICULUM SCHOOLS AWARDS \$15,000</p>	<p>COUNCIL OF INTERNATIONAL SCHOOLS (CIS) AWARDS \$15,000</p>

All scholarship values are in Canadian dollars (CAD).



Learn about USask entrance awards



\$14 million
in USask scholarships

TUITION AND COST OF LIVING

The information below can help you estimate of how much money you may need to study at USask for your first year of undergraduate studies.

Tuition

Tuition at USask is used to provide high value academic programming, student supports and financial aid, helping us ensure students' needs are met from the time you receive your offer of admission to beyond your graduation.

For most programs you can enter directly from high school, tuition is calculated by adding up the cost of individual classes you enroll in. Many programs offer a great deal of flexibility, allowing you to choose classes based on your interests, schedule and budget.

ANNUAL FULL-TIME STUDY TUITION ESTIMATES PER COLLEGE	INTERNATIONAL STUDENTS
Agriculture and Bioresources	\$25,751 CAD
Arts and Science - Arts	\$25,121 CAD
Arts and Science - Science	\$26,359 CAD
Education	\$25,952 CAD
Edwards School of Business	\$30,060 CAD
Engineering	\$35,071 CAD
Kinesiology	\$25,981 CAD
These estimates are based on 2022-2023 tuition rates for a typical student course offering within each program. International undergraduate tuition rates are assessed at 3.6 times the rate for Canadian citizens and permanent residents.	



Student fees

Your student fees provide numerous benefits and services that contribute to an excellent student experience at USask.

- U-PASS student transportation pass
- Huskies game tickets
- Access to USask athletic facilities and recreation programs
- Wellness and accessibility services
- Students' Union services and infrastructure
- Health and dental insurance

FULL-TIME, ON-CAMPUS STUDENT FEES ESTIMATE

(2022-2023 fall and winter terms)

\$1,050.29 CAD

Residence

Living in residence offers you not only the convenience of living as close as possible to your classes, student services and hangouts. It also comes with added benefits like meal plans, as well as laundry, utilities and internet—things you would normally have to pay for separately if living off-campus.

RESIDENCE		RATE PER PERSON (Sept-Apr 2022-2023)
Voyageur Place	Double dormitory room with unlimited meal plan	\$9,549 CAD
	Single dormitory room with unlimited meal plan	\$10,579 CAD
College Quarter	Three- or four-bedroom apartment	\$7,555 CAD
	Two-bedroom apartment (limited availability)	\$8,600 CAD
	One-bedroom apartment (limited availability)	\$9,636 CAD
	Studio apartment	\$8,224 CAD
McEown Park - Seager Wheeler	Six-bedroom apartment	\$4,216 CAD



Learn more about tuition and other expenses

ADMISSION REQUIREMENTS

To be considered for admission to undergraduate degree programs in the Colleges of Agriculture and Bioresources, Arts and Science, Education, Engineering, Kinesiology and Edwards School of Business, you will need to:

- 1 Apply for admission before the deadline for your program
- 2 Complete specific prerequisite courses
- 3 Meet the required admission average
- 4 Provide proof of English proficiency (if required)



COLLEGE	DEGREE OR DIPLOMA	REQUIRED GRADE 12 SENIOR-LEVEL SUBJECTS	EARLY ADMISSION AVERAGE*	ADMISSION AVERAGE*	2023 FALL TERM APPLICATION DEADLINES (INTERNATIONAL APPLICANTS)
AGRICULTURE AND BIORESOURCES	<ul style="list-style-type: none"> Bachelor of Science in Animal Bioscience 	<ul style="list-style-type: none"> Biology Chemistry Mathematics <p>No deficiencies are allowed.</p>	N/A	70%	May 1 (documents due by June 1)
	<ul style="list-style-type: none"> Bachelor of Science in Agriculture Bachelor of Science in Food and Nutrition Bachelor of Science in Food Industry Management Bachelor of Science in Renewable Resource Management Diploma in Agronomy 	<ul style="list-style-type: none"> Biology Chemistry Mathematics <p>Applicants may be admitted with one subject deficiency that must be cleared before the second year of study.</p>	N/A	70%	May 1 (documents due by June 1)
	<ul style="list-style-type: none"> Bachelor of Science in Agribusiness Diploma in Agribusiness 	<ul style="list-style-type: none"> Biology or Chemistry or Physics Mathematics <p>Applicants may be admitted with one subject deficiency that must be cleared before the second year of study.</p>	N/A	70%	May 1 (documents due by June 1)
ARTS AND SCIENCE	<ul style="list-style-type: none"> Bachelor of Arts Bachelor of Arts and Science Bachelor of Science 	<ul style="list-style-type: none"> Mathematics <p>Applicants may be admitted with a mathematics deficiency but are encouraged to consult with the college upon admission to plan how to clear the deficiency.</p>	N/A	70%	May 1 (documents due by June 1)
	<ul style="list-style-type: none"> Bachelor of Music Bachelor of Music – Music Education 	<ul style="list-style-type: none"> Mathematics <p>Applicants may be admitted with a mathematics deficiency but are encouraged to consult with the college upon admission to plan how to clear the deficiency.</p>	N/A	70%	May 1 (documents due by June 1) Scheduled auditions take place February 4, 2023, March 11, 2023 and April 8, 2023. Applicants are strongly encouraged to apply prior to their preferred audition date or must contact the Department of Music to arrange to audition.
	<ul style="list-style-type: none"> Bachelor of Science (Biomedical Science) 	<ul style="list-style-type: none"> Biology Chemistry Mathematics <p>A minimum grade of 70%* is required in each of these courses. No deficiencies are allowed. Physics is strongly recommended.</p>	N/A	70%	May 1 (documents due by June 1)

EDUCATION	▪ Bachelor of Education	<ul style="list-style-type: none"> ▪ Biology or Chemistry or Physics or Geology ▪ History or Social Studies or Native Studies ▪ Language (other than English) or Fine or Performing Art ▪ Mathematics <p>An applicant is permitted to be deficient in up to two of these subject areas. If admitted, students must clear any deficiencies before entering the second year of study.</p>	80% Apply by December 1 to be considered (documents due by December 1)	Based on a competitive ranking Expected target average: 70%	February 15 (documents due by March 1)
	▪ Combined Bachelor of Science in Kinesiology/ Bachelor of Education	<ul style="list-style-type: none"> ▪ Biology ▪ Chemistry or Physics ▪ Mathematics 	N/A	Based on a competitive ranking Expected target average: 80%	February 15 (documents due by March 1)
	▪ Bachelor of Education – Language Teacher Education Program	<ul style="list-style-type: none"> ▪ Biology or Chemistry or Physics or Geology ▪ History or Social Studies or Native Studies ▪ Language (other than English) or Fine or Performing Art ▪ Mathematics <p>An applicant is permitted to be deficient in up to two of these subject areas. If admitted, students must clear any deficiencies before entering the second year of study.</p>	80% Apply by December 1 to be considered (documents due by December 1)	70%	February 15 (documents due by March 1)
KINESIOLOGY	▪ Bachelor of Science in Kinesiology	<ul style="list-style-type: none"> ▪ Biology ▪ Chemistry or Physics ▪ Mathematics 	90% Apply by December 1 to be considered (documents due by December 1)	Based on a competitive ranking Expected target average: 80%	February 15 (documents due by March 1)
EDWARDS SCHOOL OF BUSINESS	▪ Bachelor of Commerce	<ul style="list-style-type: none"> ▪ Mathematics <p>Applicants may be admitted with a mathematics deficiency. If admitted, students must clear the deficiency before entering the second year of study.</p>	N/A	Expected target average: 75%	May 1 (documents due by June 1)
ENGINEERING	▪ Bachelor of Science in Engineering	<ul style="list-style-type: none"> ▪ Chemistry ▪ Physics ▪ Pre-Calculus Mathematics <p>A minimum grade of 70% is required in each of these courses.</p>	N/A	Expected target average: 75%	May 1 (documents due by June 1)

*International grades will be converted.

Admission average calculation

High school students

After you apply for admission and provide all the necessary documents, your admission average will be calculated using the subjects and grades that appear on your high school transcript using this five-mark formula:

- One English
- One math
- Three other approved subjects:
 - Maximum of two natural sciences
 - Maximum of two social sciences or humanities
 - Maximum of one fine or performing art

Transfer students

If you have already attended college or university, your average will be calculated using grades for your transferable university courses.



△ College of Arts and Science



△ College of Agriculture and Bioresources



△ College of Education

ENGLISH LANGUAGE PROFICIENCY

Applicants whose first language is not English must present proof of English language proficiency. If you have been asked to provide proof of your English proficiency, you will need to show you have met one of the following standards:

COMMON TESTS AND QUALIFICATIONS	MINIMUM REQUIREMENT
IELTS ACADEMIC* International English Language Testing System	6.5 overall band score with minimum individual scores of: Reading: 6 Listening: 6 Speaking: 6 Writing: 6
TOEFL (INTERNET BASED)* Test of English as a Foreign Language	86 with minimum individual scores of: Reading: 19 Listening: 19 Speaking: 19 Writing: 19
DET* Duolingo English Test	110 with minimum individual scores of: Literacy: 95 Conversation: 95 Comprehension: 95 Production: 95
INTERNATIONAL BACCALAUREATE (IB) English A1 or A2 Higher Level or English B Higher Level	5 Completion of the IB Diploma Programme also meets the English language proficiency requirement for admission.
ADVANCED PLACEMENT (AP) English	4
COMPLETION OF HIGH SCHOOL (SECONDARY) OR POST-SECONDARY STUDIES IN ENGLISH If study occurred more than five years ago, additional proof of English language proficiency may be required.	<p>Years of full-time study in an approved English-medium secondary program</p> <ul style="list-style-type: none"> At least 3 years of full-time study including Grades 10, 11, and 12, as well as successful completion of Grade 12 English Language Arts A30 and B30 (or equivalents) Students from overseas schools offering a Canadian education system curriculum in English require a minimum grade of 65% on their Grade 12 English course(s) At least 2.5 years of full-time study including Grades 11 and 12, as well as successful completion of Grade 12 English Language Arts A30 and B30 (or equivalents) with minimum final grades of 70% At least 2 years of full-time study including Grades 11 and 12, as well as successful completion of Grade 12 English Language Arts A30 and B30 (or equivalents) with minimum final grades of 80% <p>Years of full-time study in a recognized post-secondary institution where English is the official language of instruction and examination**</p> <ul style="list-style-type: none"> Successful completion of at least one year of full-time study in a degree program Successful completion of a minimum two-year diploma from a recognized postsecondary institution in Canada Successful completion of a minimum three-year diploma from a recognized postsecondary institution outside of Canada <p>** The institution must declare English to be the only language of instruction and examination throughout the institution, not just in select departments.</p>
UNIVERSITY OF SASKATCHEWAN LANGUAGE CENTRE	Successful completion of the highest level of English for Academic Purposes



*All scores must be from one exam date, not to be combined with other exam dates. Tests are valid for two years after the testing date. Scores must be valid (no more than two years old) at the beginning of the student's first term of registration in the undergraduate program.

Joint admission and English for academic purposes

If you are academically qualified for admission but need to improve your English before starting your degree program, we offer joint admission to the English for Academic Purposes program at the University of Saskatchewan Language Centre and undergraduate programs in any of our six direct-entry colleges.



Apply for joint admission to programs in:

- AGRICULTURE AND BIORESOURCES
- ARTS AND SCIENCE
- EDUCATION
- EDWARDS SCHOOL OF BUSINESS
- ENGINEERING
- KINESIOLOGY

There are three intakes each year:

Fall Term (September to December) Apply by July 15
Winter Term (January to April) Apply by November 15
Spring Term (May to August) Apply by April 15

Find USask's English proficiency requirements



ENGLISH FOR ACADEMIC PURPOSES

The English for Academic Purposes (EAP) program is designed to give you an academic advantage when you begin your university degree. This program is about more than learning English. It will prepare you linguistically, academically and culturally to succeed.



Levels and placement

The EAP program has four levels, each designed to build on your existing skills and teach new language. Each level can be completed in one 13-week term. Your placement will depend on your current English language test score.

	IELTS (Academic) International English Language Testing System	TOEFL iBT Test of English as a Foreign Language	DUOLINGO
Level 1 - Intro	4.5 (minimum 4.0 in all areas)	60 (minimum 10 in all areas)	90 (minimum 65 in all areas)
Level 2 - Intermediate	5.0 (minimum 4.5 in all areas)	65 (minimum 12 in all areas)	95 (minimum 80 in all areas)
Level 3 - Academic Preparation	5.5 (minimum 5.0 in all areas)	70 (minimum 15 in all areas)	100 (minimum 85 in all areas)
Level 4 - Academic Success or University Bridging	6.0 (minimum 5.5 in all areas)	75 (minimum 17 in all areas)	105 (minimum 90 in all areas)

University Bridging

When you enter Level 4, you have the option to choose Academic Success, where you will focus only on your English studies, or University Bridging where you will continue to take English classes and enroll in a real university class. University Bridging gives you the opportunity to start earning credit toward your degree while practicing your skills with the support of your Bridging instructor.

AGRICULTURE AND BIORESOURCES OR ARTS AND SCIENCE	EDWARDS SCHOOL OF BUSINESS	EDUCATION OR ENGINEERING
6 credit units toward your degree: <ul style="list-style-type: none"> ■ 3 credit units for your ESL class + ■ 3-credit-unit university class 	6 credit units toward your degree: <ul style="list-style-type: none"> ■ 3 credit units for your ESL class + ■ 3-credit-unit university class 	3-credit-unit elective may be used toward some degree programs

Tuition

The following tuition and fees estimates show typical amounts an international student could expect to pay per term.

	TUITION PER TERM	STUDENT FEES PER TERM
Level 1 to Level 4 – Academic Success	\$5,400 CAD	\$277-\$381 CAD
Level 4 – University Bridging	\$5,400 CAD + \$2,633 CAD (university course tuition)	\$277-\$381 CAD + \$750 CAD (University Bridging support)

Tuition estimates for the 2022-2023 academic year are represented. International undergraduate tuition rates are assessed at 3.6 times the rate for Canadian citizens and permanent residents.



In-person
and online



Supportive learning
environment



Fun social and cultural
experiences



Learn more about joint
admission and English for
Academic Purposes

STEPS TO BECOME A STUDENT

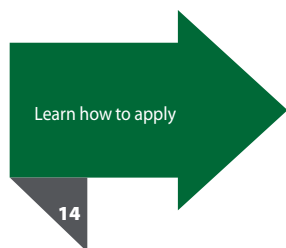
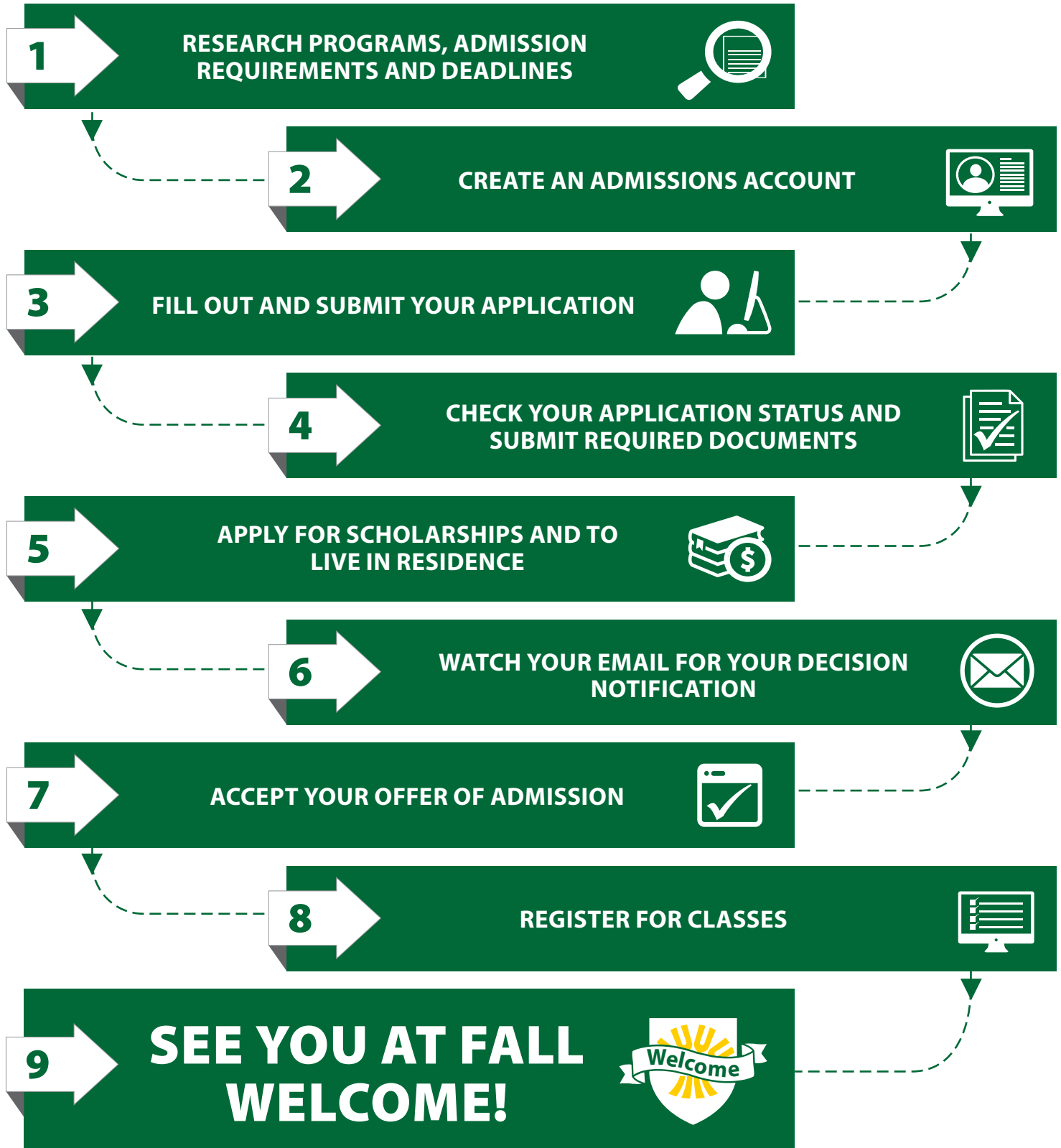

IMPORTANT DATES AND DEADLINES FOR INTERNATIONAL STUDENTS

2022



Applications for admission open



Scholarship applications open
Residence applications open
Joint admission application deadline for the winter term



Early admission deadline for some programs in
▪ Education ▪ Kinesiology
Best and Brightest Entrance Scholarship application deadlines

2023



Important admission and scholarship deadlines

- Admission application deadlines for some programs in:
 - Education ▪ Kinesiology
- Competitive Entrance Awards deadlines
- International scholarship deadlines



Joint admission application deadline for the spring term



Important admission deadlines

- Application deadlines for some programs in:
 - Agriculture and Bioresources ▪ Arts and Science ▪ Edwards School of Business ▪ Engineering
- Learning Communities sign-up opens and Residence room selection begins



Class registration for the fall and winter terms opens

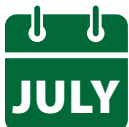

Joint admission application deadline for the fall term



Fall Welcome and fall term classes begin

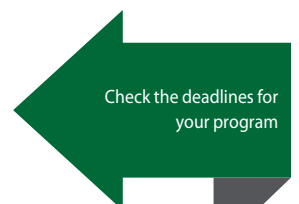



ADMISSIONS.USASK.CA



RECRUITMENT AND ADMISSIONS

**105 Administration Place
Saskatoon, SK S7N 5A2
admissions@usask.ca**